

1 Acre For Sale

Plymouth Ave

Wolfe Rd

SOLD

AVAILABLE
338 Wolfe Rd

1 acre
43,578 SF



338 Wolfe Road
Between Hwy 281 & Plymouth Ave

Offered by:
Blake M. Bonner

Table of Contents

Benefits	4
FEMA Flood Plain Map	5
Aerial & Location Map	6
Availability & Rates	8
Market Overview	9
TREC Agency Disclosure	10

©November 2024 REOC San Antonio. REOC San Antonio is a licensed Real Estate broker in the State of Texas operating under REOC General Partner, LLC. The information contained herein is deemed accurate as it has been reported to us by sources which we understand, upon no investigation, to be reliable. As such, we can make no warranty, guarantee or representation as to the accuracy or completeness thereof nor can we accept any liability or responsibility for the accuracy or completeness of the information contained herein. Any reliance on this information is solely at the readers own risk. Photos herein are the property of their respective owners. Use of these images without the express written consent of the owner is prohibited. Further, the property is submitted subject to the possibility of errors, omissions, change of price, rental or other conditions, prior sale, lease or financing, or withdrawal without notice.

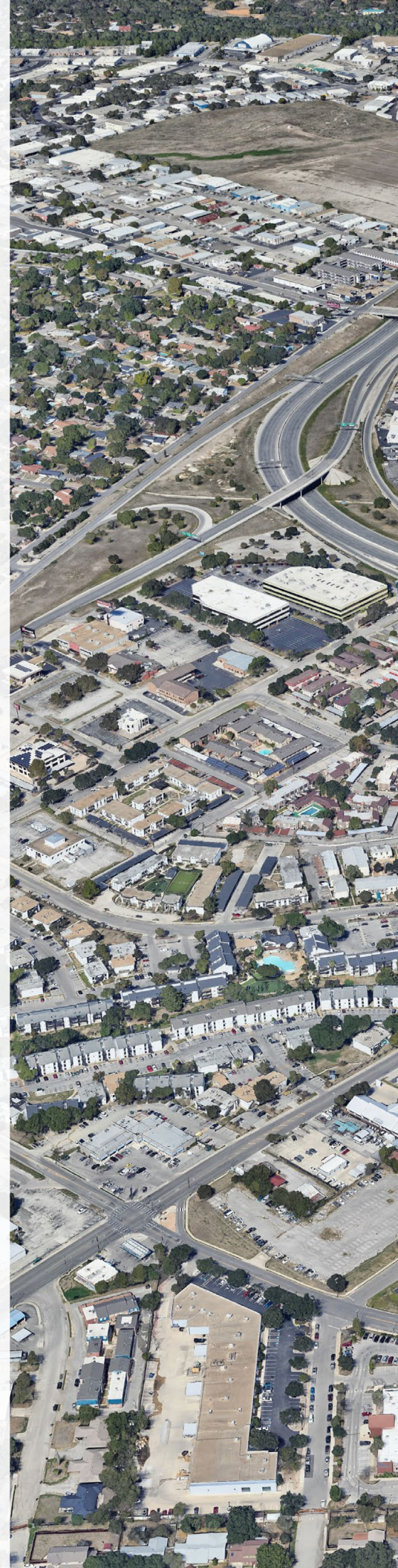



Benefits

Property Highlights

Address	338 Wolfe Rd, San Antonio, TX 78216
Location	Between US 281 and Plymouth Ave
Property Details	1 Acre 43,578 SF
Legal Description	NCB 11967 BLK 3 LOT 48 EXC S IRR 2.05 FT STRIP & NCB 11967 BLK 3 LOT N IRR 121.5 FT OF 49 & LOT 50 EXCEPT SE IRR 12.59 FT
Zoning	C-3 Commercial, City of San Antonio
Road Frontage	Available
Utilities	Available
Note	There is an undetermined amount of square footage in the rear of the property that runs along the drainage easement that is in the 100 year flood plain. See <i>FEMA Flood Plain Map</i> on pg. 5

Comments

- Easily accessible to Hwy 281, Loop 410, Loop 1604, and Wurzbach Pkwy
- Within minutes of San Antonio International Airport
- Easy ingress/egress to adjacent thoroughfares
- Enjoys strong demographics
- Level topography
- Ideal for a wide variety of commercial uses

Demographics	1 Mile	3 Mile	5 Mile
Population	5,707	89,651	294,847
Households	2,385	39,667	127,468
Median Age	36.2	38.4	38.3
Average Household Income	\$70,621	\$93,242	\$97,721

Source: Esri Forecasts for 2024

REOC San Antonio believes this information to be accurate but makes no representations or warranties as to the accuracy of this information.

National Flood Hazard Layer FIRMette



98°29'31"W 29°31'59"N



98°28'54"W 29°31'28"N

Basemap Imagery Source: USGS National Map 2023

Legend

SEE FIS REPORT FOR DETAILED LEGEND AND INDEX MAP FOR FIRM PANEL LAYOUT

SPECIAL FLOOD HAZARD AREAS		Without Base Flood Elevation (BFE) Zone A, V, A99
		With BFE or Depth Zone AE, AO, AH, VE, AR
		Regulatory Floodway
OTHER AREAS OF FLOOD HAZARD		0.2% Annual Chance Flood Hazard, Areas of 1% annual chance flood with average depth less than one foot or with drainage areas of less than one square mile Zone X
		Future Conditions 1% Annual Chance Flood Hazard Zone X
		Area with Reduced Flood Risk due to Levee. See Notes, Zone X
		Area with Flood Risk due to Levee Zone D
OTHER AREAS		NO SCREEN Area of Minimal Flood Hazard Zone X
		Effective LOMRs
OTHER AREAS		Area of Undetermined Flood Hazard Zone D

GENERAL STRUCTURES		Channel, Culvert, or Storm Sewer
		Levee, Dike, or Floodwall
OTHER FEATURES		20.2 Cross Sections with 1% Annual Chance Water Surface Elevation
		17.5 Coastal Transect
		Base Flood Elevation Line (BFE)
		Limit of Study
		Jurisdiction Boundary
		Coastal Transect Baseline
		Profile Baseline
		Hydrographic Feature
MAP PANELS		Digital Data Available
		No Digital Data Available
		Unmapped

The pin displayed on the map is an approximate point selected by the user and does not represent an authoritative property location.

This map complies with FEMA's standards for the use of digital flood maps if it is not void as described below. The basemap shown complies with FEMA's basemap accuracy standards.

The flood hazard information is derived directly from the authoritative NFHL web services provided by FEMA. This map was exported on 11/27/2024 at 3:49 PM and does not reflect changes or amendments subsequent to this date and time. The NFHL and effective information may change or become superseded by new data over time.

This map image is void if the one or more of the following map elements do not appear: basemap imagery, flood zone labels, legend, scale bar, map creation date, community identifiers, FIRM panel number, and FIRM effective date. Map images for unmapped and unmodernized areas cannot be used for regulatory purposes.

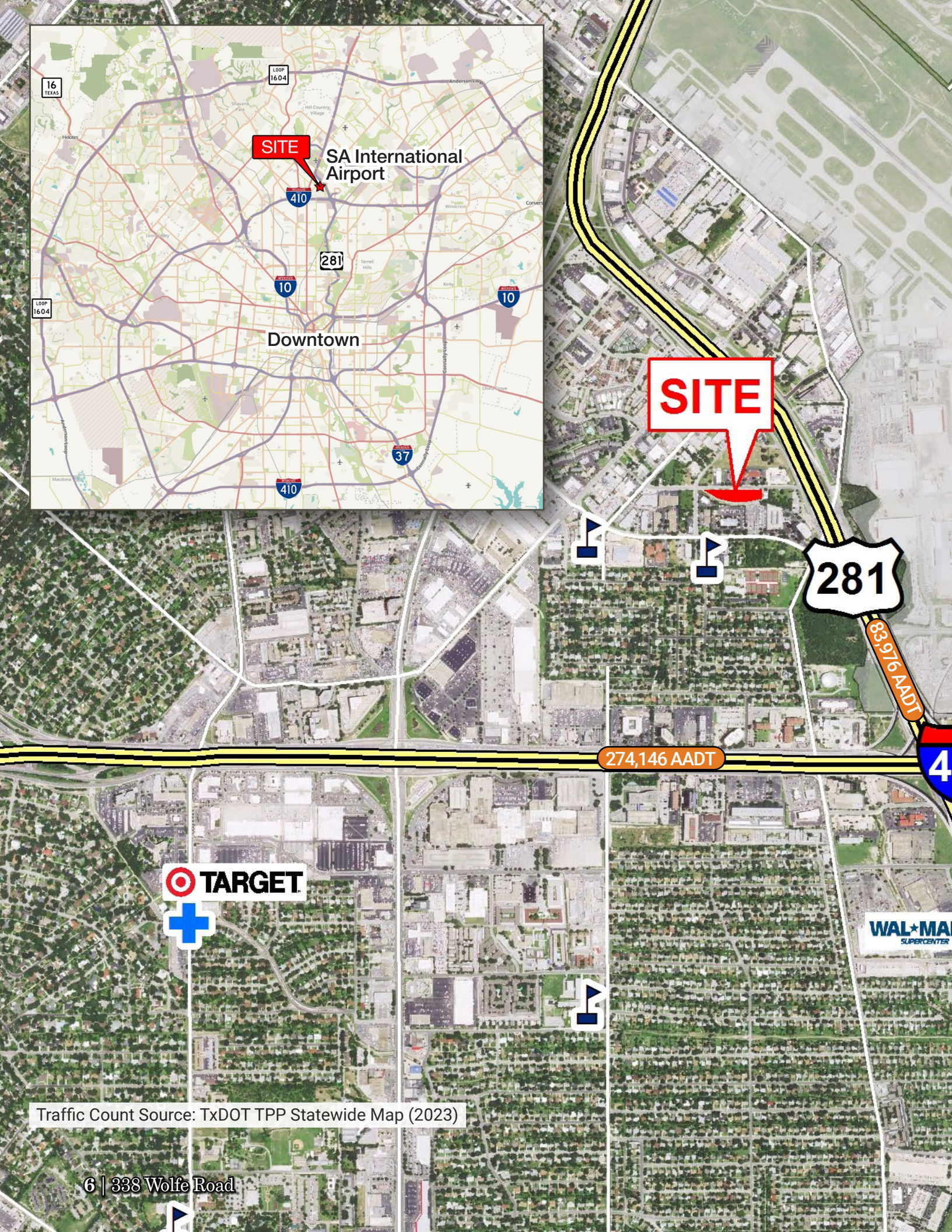
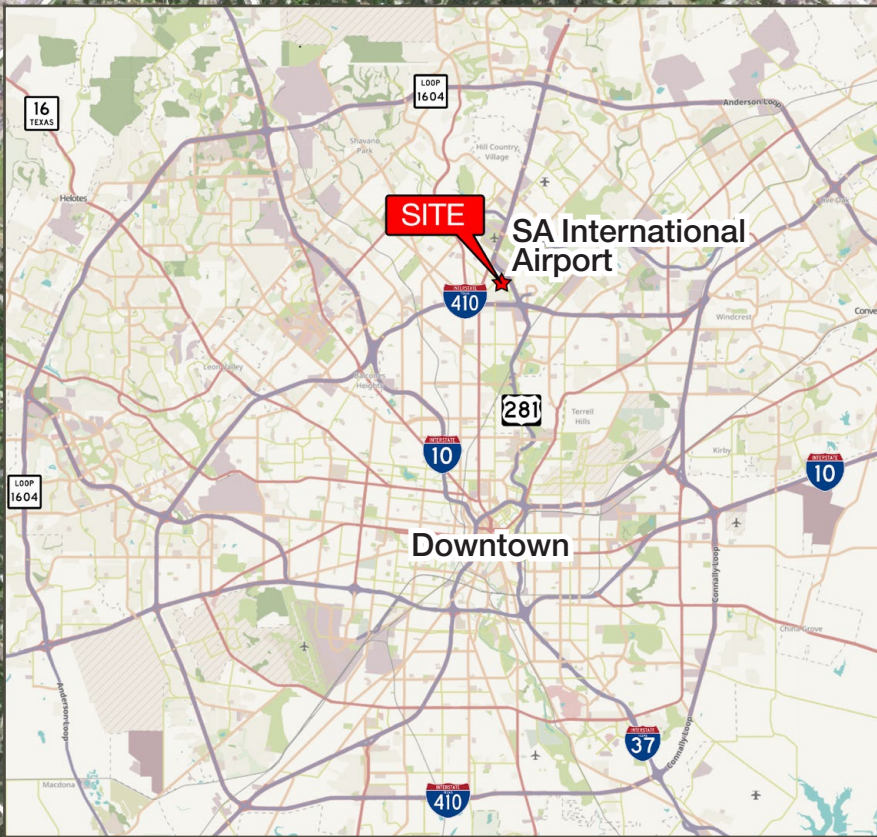

Traffic Count Source: TxDOT TPP Statewide Map (2023)

SA International Airport

10

MacArthur

Aerial & Location Map



338 Wolfe Road | 7

Availability & Rates

Total Available	1 Acre (43,578 SF)
Sale Price	Contact Broker
Earnest Money	TBD
Title Commitment	Delivered to Buyer within fifteen (15) days of contract Effective Date
Survey	Current survey delivered to Buyer within ten (10) days of contract Effective Date
Feasibility Period	Thirty (30) days from the contract Effective Date
Closing	Thirty (30) days after the end of the Feasibility Period
Disclosure	A copy of the attached Real Estate Agency Disclosure Form should be signed by the appropriate individual and returned to Seller's representative

Actual Sale Price under any proposed purchase contract is a function of the relationship of numerous characteristics including credit worthiness of buyer and other factors deemed important by the Seller.

This Quote Sheet does not constitute an offer. Neither this document nor any oral discussions between the parties is intended to be a legally binding agreement, but merely expresses terms and conditions upon which the Landlord may be willing to enter into an agreement. This Quote Sheet is subject to modification, prior sale or withdrawal without notice and neither party hereto shall be bound until definitive written agreements are executed by and delivered to all parties to the transaction. The information provided herein is deemed reliable, however, no warranties or representations as to the accuracy are intended, whether expressed or implied.

Sale Contact



Blake M. Bonner
Senior Vice President
210 524 1305

bbonner@reocsanantonio.com
reocsanantonio.com/blake-bonner

San Antonio Market Overview

Largest U.S. Cities

- 1 New York
- 2 Los Angeles
- 3 Chicago
- 4 Houston
- 5 Phoenix
- 6 Philadelphia
- 7 San Antonio
- 8 San Diego
- 9 Dallas
- 10 San Jose



Located in South Central Texas within Bexar County, San Antonio occupies approximately 504 square miles. Situated about 140 miles north of the Gulf of Mexico where the Gulf Coastal Plain and Texas Hill Country meet.

Ethnicity 2023 Forecast

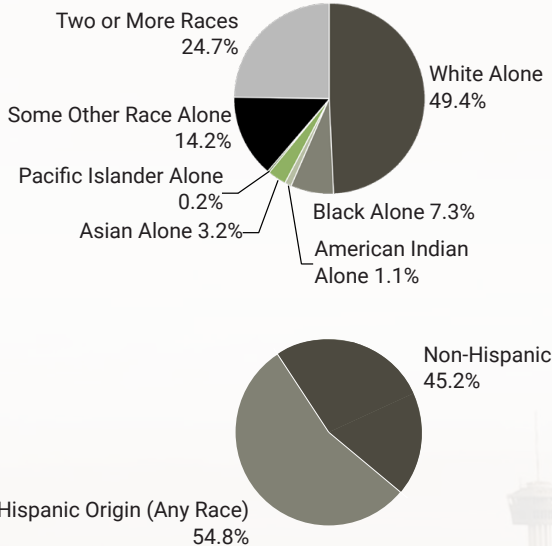

Major Industries

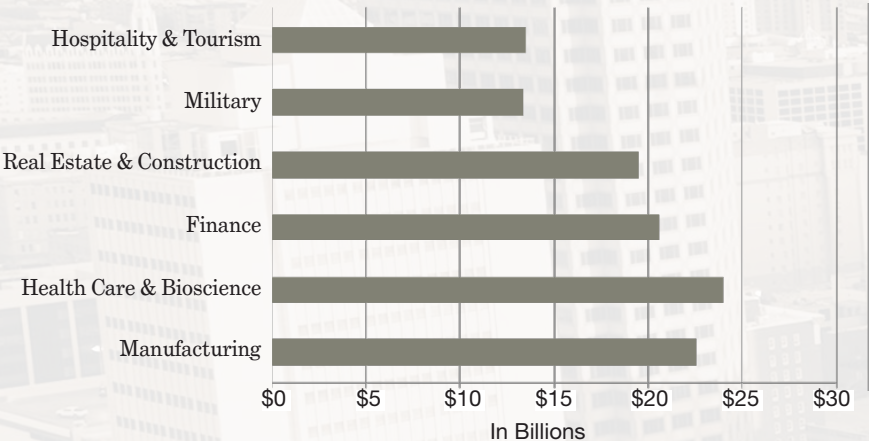

Fortune 500 Companies

SAT	Rankings	US
1	Valero Energy	24
2	USAA	101
3	iHeartMedia	466
4	NuStar Energy	998

San Antonio-New Braunfels Metro Area

	Population	Median Age	Total Households	Avg. Household Income	Median Household Income	Per Capita Income
2010 Census	2,142,508	34.1	763,022	—	—	—
2020 Census	2,558,143	36.0	925,609	—	—	—
2023 Estimate	2,698,487	36.5	984,040	\$98,647	\$68,549	\$36,100
2028 Projection	2,872,957	37.3	1,059,737	\$111,302	\$77,763	\$41,175



Information About Brokerage Services

Texas law requires all real estate license holders to give the following information about brokerage services to prospective buyers, tenants, sellers and landlords.

2-10-2025



TYPES OF REAL ESTATE LICENSE HOLDERS:

- **A BROKER** is responsible for all brokerage activities, including acts performed by sales agents sponsored by the broker.
- **A SALES AGENT** must be sponsored by a broker and works with clients on behalf of the broker.

A BROKER'S MINIMUM DUTIES REQUIRED BY LAW (A client is the person or party that the broker represents):

- Put the interests of the client above all others, including the broker's own interests;
- Inform the client of any material information about the property or transaction received by the broker;
- Answer the client's questions and present any offer to or counter-offer from the client; and
- Treat all parties to a real estate transaction honestly and fairly.

A LICENSE HOLDER CAN REPRESENT A PARTY IN A REAL ESTATE TRANSACTION:

AS AGENT FOR OWNER (SELLER/LANDLORD): The broker becomes the property owner's agent through an agreement with the owner, usually in a written listing to sell or property management agreement. An owner's agent must perform the broker's minimum duties above and must inform the owner of any material information about the property or transaction known by the agent, including information disclosed to the agent or subagent by the buyer or buyer's agent. **An owner's agent fees are not set by law and are fully negotiable.**

AS AGENT FOR BUYER/TENANT: The broker becomes the buyer/tenant's agent by agreeing to represent the buyer, usually through a written representation agreement. A buyer's agent must perform the broker's minimum duties above and must inform the buyer of any material information about the property or transaction known by the agent, including information disclosed to the agent by the seller or seller's agent. **A buyer/tenant's agent fees are not set by law and are fully negotiable.**

AS AGENT FOR BOTH - INTERMEDIARY: To act as an intermediary between the parties the broker must first obtain the written agreement of *each party* to the transaction. The written agreement must state who will pay the broker and, in conspicuous bold or underlined print, set forth the broker's obligations as an intermediary. A broker who acts as an intermediary:

- Must treat all parties to the transaction impartially and fairly;
- May, with the parties' written consent, appoint a different license holder associated with the broker to each party (owner and buyer) to communicate with, provide opinions and advice to, and carry out the instructions of each party to the transaction.
- Must not, unless specifically authorized in writing to do so by the party, disclose:
 - that the owner will accept a price less than the written asking price;
 - that the buyer/tenant will pay a price greater than the price submitted in a written offer; and
 - any confidential information or any other information that a party specifically instructs the broker in writing not to disclose, unless required to do so by law.

AS SUBAGENT: A license holder acts as a subagent when aiding a buyer in a transaction without an agreement to represent the buyer. A subagent can assist the buyer but does not represent the buyer and must place the interests of the owner first.

TO AVOID DISPUTES, ALL AGREEMENTS BETWEEN YOU AND A BROKER SHOULD BE IN WRITING AND CLEARLY ESTABLISH:

- The broker's duties and responsibilities to you, and your obligations under the representation agreement.
- Who will pay the broker for services provided to you, when payment will be made and how the payment will be calculated.

LICENSE HOLDER CONTACT INFORMATION: This notice is being provided for information purposes. It does not create an obligation for you to use the broker's services. Please acknowledge receipt of this notice below and retain a copy for your records.

<u>REOC General Partner, LLC</u>	<u>493853</u>	<u>bharris@reocsanantonio.com</u>	<u>(210) 524-4000</u>
Licensed Broker /Broker Firm Name or Primary Assumed Business Name	License No.	Email	Phone
<u>Brian Dale Harris</u>	<u>405243</u>	<u>bharris@reocsanantonio.com</u>	<u>(210) 524-4000</u>
Designated Broker of Firm	License No.	Email	Phone
<u>N/A</u>	<u>N/A</u>	<u>N/A</u>	<u>N/A</u>
Licensed Supervisor of Sales Agent/ Associate	License No.	Email	Phone
<u>Blake McFarlane Bonner</u>	<u>334780</u>	<u>bbonner@reocsanantonio.com</u>	<u>(210) 524-4000</u>
Sales Agent/Associate's Name	License No.	Email	Phone

Buyer/Tenant/Seller/Landlord Initials

Date



8023 Vantage Dr.
Suite 100
San Antonio, Texas 78230

210 524 4000
reocsanantonio.com